C instruments

Opa cupa

Šaban Bajramović

3 verses
Sequence: Intro A,B1,C 2X(A,B2,C)

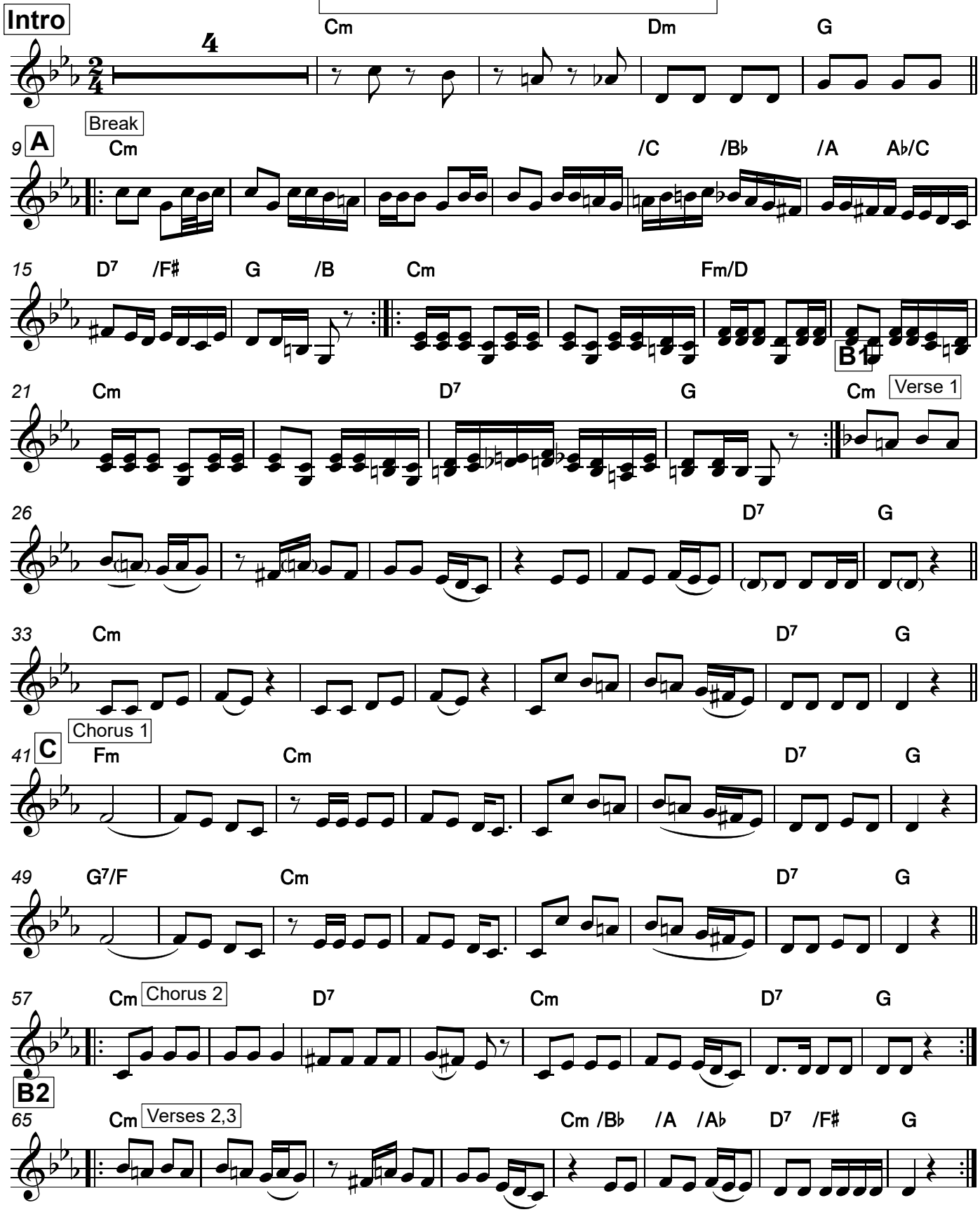

© BalkanFest Montreal v5 2019-09-12